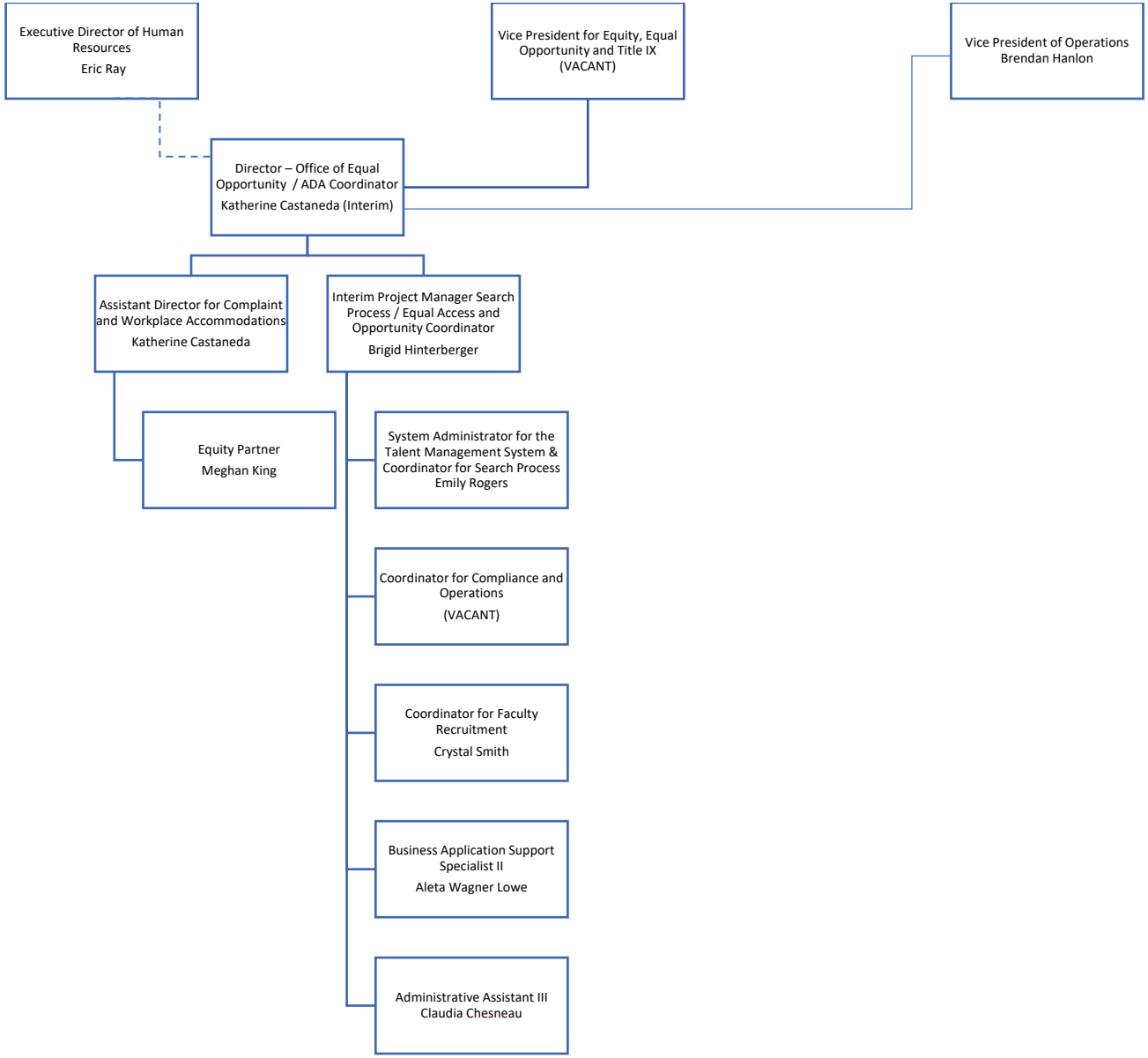
Executive Director of Human Resources
Eric Ray
Vice President for Equity, Equal Opportunity and Title IX
(VACANT)
Vice President of Operations
Brendan Hanlon
Director – Office of Equal Opportunity / ADA Coordinator
Katherine Castaneda (Interim)
Assistant Director for Complaint and Workplace Accommodations
Katherine Castaneda
Interim Project Manager Search Process / Equal Access and Opportunity Coordinator
Brigid Hinterberger
Equity Partner
Meghan King
System Administrator for the Talent Management System & Coordinator for Search Process
Emily Rogers
Coordinator for Compliance and Operations
(VACANT)
Coordinator for Faculty Recruitment
Crystal Smith
Business Application Support Specialist II
Aleta Wagner Lowe
Administrative Assistant III
Claudia Chesneau